

A quick & easy install with our 2020L tank



Connects
directly to
house



**10 MIN
HOOKUP**

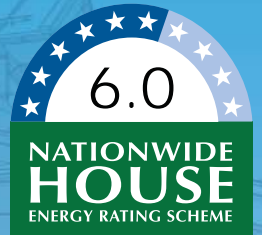

Install faster with our **NEW 2020** tank with built-in pump to reduce connection time to less than 10 mins.

Quick To Install

Built-in Pump

Free Delivery*

Save On Connection

Reliable

Built Tuff



1800 062 064 | polymaster.com.au

Polymaster

2020 is the Perfect Tank

Cost-effective • Slim • Tuff • Complete • Easy • Free To Site

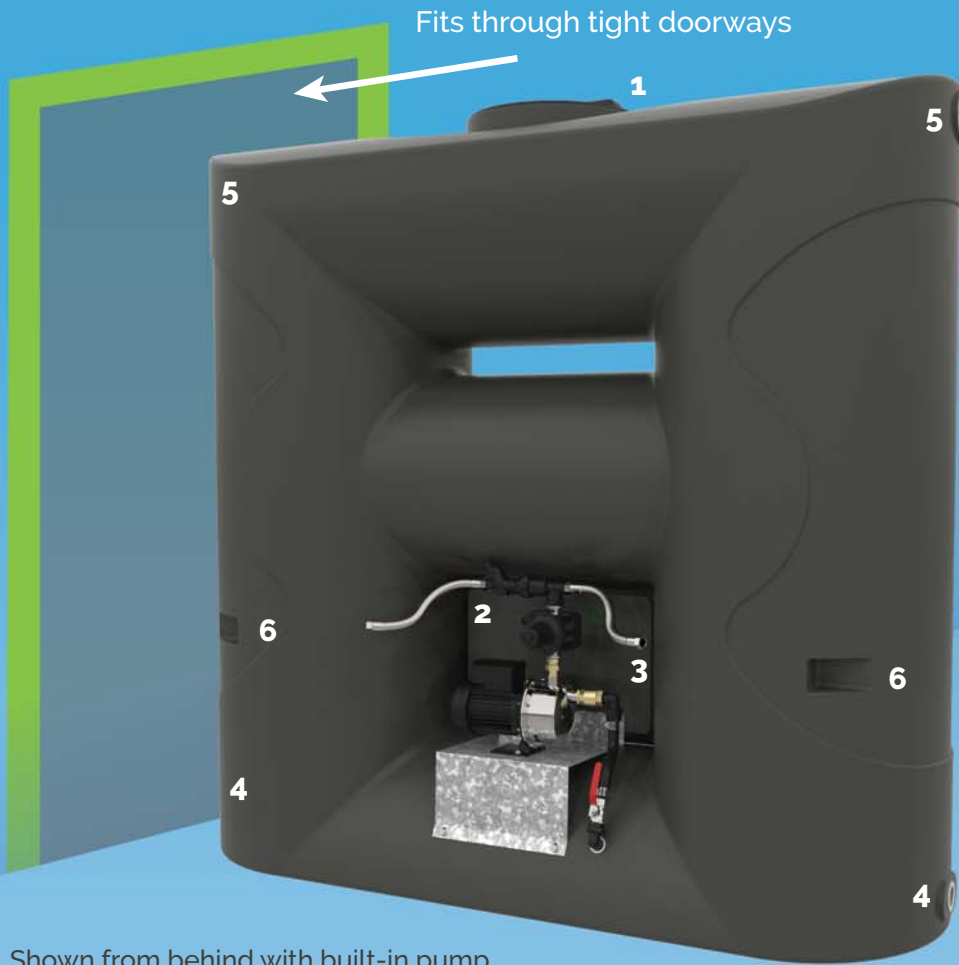

Shown from behind with built-in pump
Dimensions - 2010mm(H) x 2105mm(L) x 735mm(W)

2 pump options:
BSLT2020H4 - single storey
BSLT2020H5 - multi storey

22 Colorbond Colours
to suit any home

FREE DELIVERY to site
in Melbourne Metro area



Cleaner water with our mosquito-proof leaf screen.

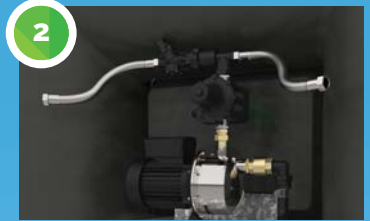

Unique flexible hoses supplied. Reduces hook-up time to save plumbing costs.



Door to conceal and protect the integrated pump and give you a neater-looking tank.



Two outlets come standard, so it doesn't matter where your drain is located.

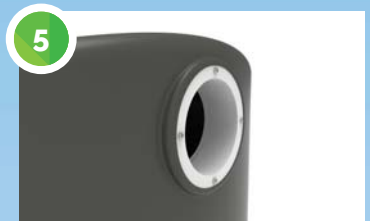

Large 90mm overflow on both ends so tank fits snug to the wall & less pipework required saving your time and money.



Easy grip handle makes manoeuvring on site simple and not back-breaking

Got a complex build? No worries!
Our team can configure any tank combination.

Large range of tanks to suit your building site:
6,000L to 50,000L tanks • Underground tanks • Septic tanks

Contact us to discuss your building projects

1800 062 064
polymaster.com.au

