

Large Tanks 9,000-50,000ltr

ALL TANKS ARE CERTIFIED TO THE RAINWATER TANK STANDARD AS/NZS4766:2006



CERTIFIED

- Self-supporting roof design means no support poles are necessary
- Extra thick walls for maximum strength
- One-piece construction means there are no joins, seams or part-lines
- Specially formulated double strength UV+ resin on the complete colour range ensures ultimate protection against Australia's harsh sun
- Free delivery on 13,600Ltr - 50,000Ltr Tanks* - see pg.83
- RWT range available in 22 Colorbond® colours
- PCR range available in 12 Standard Colorbond® colours - Other colours available on request at 5% surcharge

Pages 10-17
SMALL TANKS

Page 11
WATERGUARD TANKS

Pages 18-19
COLOUR RANGE

Pages 82-83
DELIVERY & INSTALLATION

ONLINE WATER CALCULATOR

CALCULATOR.
POLYMASTER.COM.AU



WHY CHOOSE POLYMASTER?
SEE PG.4



RWT - RAINWATER TANKS (CORRUGATED & SMOOTH WALL)

CODE	LITRES	DIAMETER	INLET HEIGHT	OVERALL HEIGHT	STRAINER (POSITION, SIZE)	OVERFLOW (ALTERNATIVE)	OUTLET (Std) (POSITION, SIZE)
RWT9000	9,000 (2,378gal)	2500 mm (8'2")	2050 mm (6'9")	2260 mm (7'5")	12,400 mm	11.30/2.30/5.30/8.30	6,40 mm
RWT13600	13,600 (3,000gal)	3100 mm (10'2")	2100 mm (6'11")	2450 mm (8')	12,400 mm	11 / 2 / 5 / 8	4,40 mm
RWT22500	22,500 (5,000gal)	3560 mm (11'8")	2470 mm (8'1")	2800 mm (9'2")	12,400 mm	11.30/2.30/5.30/8.30	4,40 mm
RWT31700	31,700 (7,000gal)	4100 mm (13'5")	2610 mm (8'7")	3040 mm (9'11")	12,400 mm	11.30/2.30/5.30/8.30	4,40 mm
RWT50KL	50,000 (11,000gal)	4600 mm (15'1")	3290 mm (10'10")	3440 mm (11'03")	12 / 6,500 mm	2 / 4 / 6 / 8 / 10 / 12	4,40 mm

AVAILABLE IN WATERGUARD

- New technology to keep your water fresher for longer.

CODE: WGRWT9000

* Refer to the RWT codes above for tank dimensions



- See pg.11 for Waterguard info.

PCR - RAINWATER TANKS (SMOOTH WALL)

CODE	LITRES	DIAMETER	INLET HEIGHT	OVERALL HEIGHT	STRAINER (POSITION, SIZE)	OVERFLOW (ALTERNATIVE)	OUTLET (Std) (POSITION, SIZE)
PCR10000	10,000 (2,200gal)	2480 mm (8'1")	2170 mm (7'1")	2350 mm (7'7")	12,400 mm	10.30/1.30/4.30/7.30	6,40 mm
PCR13500	13,500 (3,000gal)	2830 mm (9'3")	2470 mm (8'1")	2630 mm (8'6")	12,500 mm	10.30/1.30/4.30/7.30	6,40 mm
PCR22500	22,500 (5,000gal)	3573 mm (11'8")	2559 mm (8'4")	2879 mm (9'4")	12,500 mm	10.30/1.30/4.30/7.30	6,40 mm
PCR27000	27,000 (6,000gal)	3573 mm (11'8")	3019 mm (9'10")	3339 mm (11')	12,500 mm	10.30/1.30/4.30/7.30	6,40 mm

TANK ROOF DIAGRAM FOR FITTING POSITIONS

Please see table and diagram to choose your preferred overflow and outlet positions.

Brass outlets can be placed anywhere on flat skirt of tank.

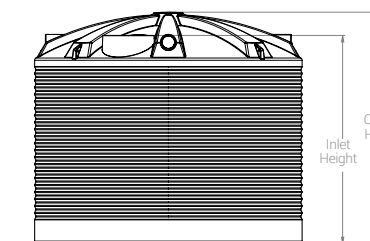

FIT-OUT CLOCK

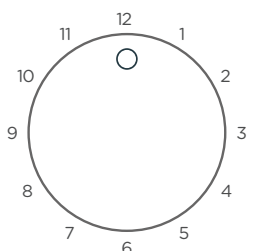

* Refer to table for strainer, overflow & outlet positions available for each tank size

ROUND TANK STANDARD FITTINGS

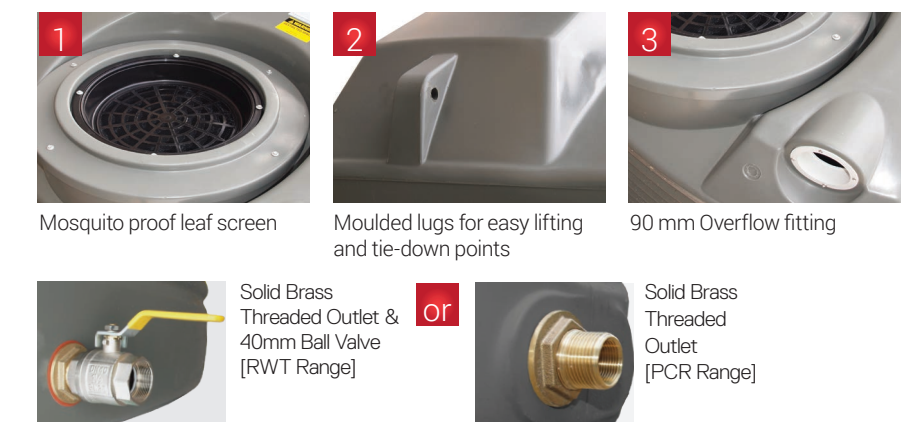

* Additional sizes available

All measurements are approximate due to variable shrinkage during manufacture. Due to pigment variations with raw material manufacturers, colour shades may vary. Polymaster takes no responsibility for the quality of water held in a tank. *Free delivery only applies to some regions and tank sizes.

Pipeline Tanks

DEPENDABLE AND PROVEN PACKAGES

These tank packages are designed to be connected to pipelines for stock and domestic water supply.



PIPEWORK FOR ILLUSTRATION PURPOSES ONLY

QUALITY CERTIFIED

Polymaster Pipeline Tanks are fully certified and are supplied with Watermark approved brass float valves certified to AS1910, as recommended by pipeline authorities.



1 x 90mm overflow / breather & screen (not shown)

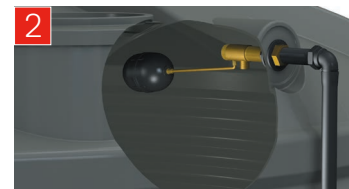

25mm fitting & WFFV1 float valve assembly adjacent inspection cover
MAX. PRESSURE 300KPA / 43PSI RATING

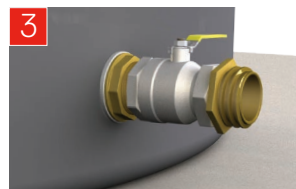

1 x 65mm CFA/CFS coupling

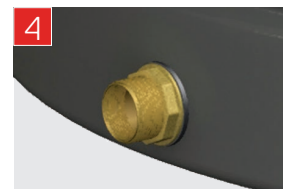

Additional 50mm outlet & ball valve

POLYMASTER HAS BEEN SPECIALISING IN PIPELINE TANKS & TROUGHS SINCE 1994

SOME OF THE PIPELINES WE HAVE SERVICED:

- Normanville
- Broken Creek
- Tungumah
- Waranga Western
- Wimmera Mallee
- Goulburn Murray Water
- East Loddon
- Mitiamo
- Euston
- Wanganella

STANDARD FITTINGS & LOCATIONS

- 12:00 Inspection cover
- 2:30 Overflow / Breather
- 4:00 50mm brass outlet & ball valve
- 8:00 CFA2 - CFA connection
- 11:30 Fitting & WFFV1 float valve

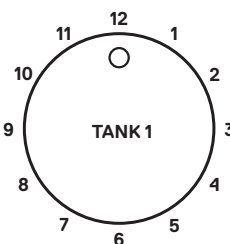

OPTIONAL INTERNAL FIT OUT AVAILABLE

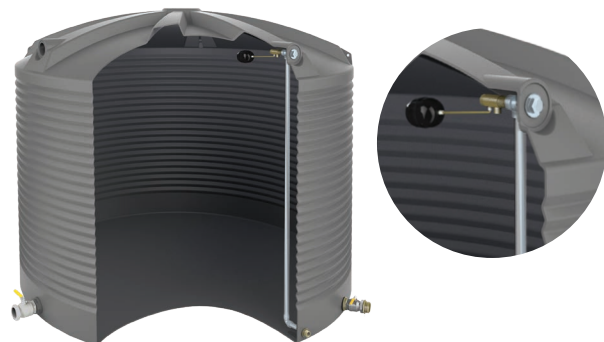

CODE	DESCRIPTION
PLT9000	9,000Ltr Corrugated Wall Pipeline Tank
PLT13600	13,600Ltr Corrugated Wall Pipeline Tank
PLT22500	22,500Ltr Corrugated Wall Pipeline Tank
PLT31700	31,700Ltr Corrugated Wall Pipeline Tank
PLT50KL	50,000Ltr Smooth Wall Pipeline Tank
PLTPC22500*	22,500Ltr Smooth Wall Pipeline Tank (15 YEAR WARRANTY)
PLTPC27000*	27,000Ltr Smooth Wall Pipeline Tank (15 YEAR WARRANTY)

Molasses Tanks



EXTRA HEAVY DUTY CONSTRUCTION TO SUIT LIQUIDS WITH A SPECIFIC GRAVITY OF UP TO 1.5SG

- Extra heavy wall thickness
- Ideal for heavy liquids up to 1.5SG
- Standard with 80 mm brass outlet and inspection cover
- Fitted with overflow as breather & screen

CODE	DESCRIPTION
MOL22500	22,500 ltr Corrugated Wall Molasses Tank
MOL31700	31,700 ltr Corrugated Wall Molasses Tank
MOL50KL	50,000 ltr Smooth Wall Molasses Tank

→ See pg.33 for molasses feeder / licker drum

See Fertiliser Tanks pg.37

PIPELINE TANK & TROUGH APPLICATION - GRAVITY FEED

